

REV	DATE	COMMENTS
0	10/20/08	RELEASED FOR PRODUCTION
1		

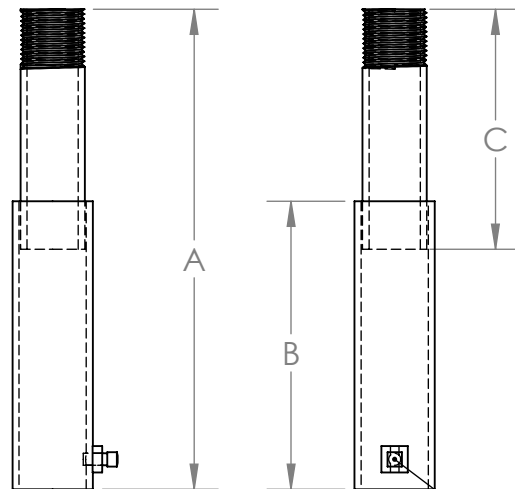
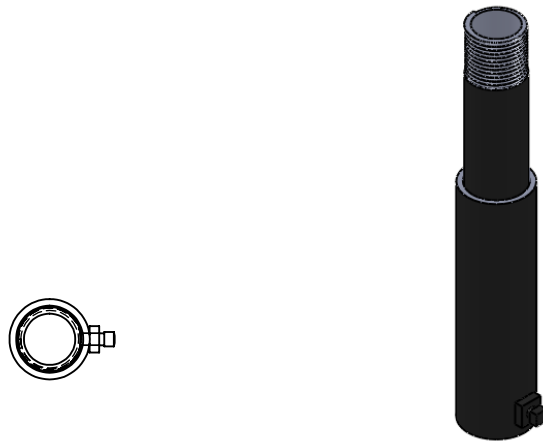

SET SCREW

PART NUMBER	DESCRIPTION	DIMENSION A	DIMENSION B	DIMENSION C
TSBE-6	6" SERVICE BOX EXTENSION	10"	6"	5"
TSBE-12	12" SERVICE BOX EXTENSION	16"	12"	5"
TSBE-18	18" SERVICE BOX EXTENSION	22"	18"	5"
TSBE-24	24" SERVICE BOX EXTENSION	28"	24"	5"
TSBE-30	30" SERVICE BOX EXTENSION	34"	30"	5"
TSBE-36	36" SERVICE BOX EXTENSION	40"	36"	5"
TSBE-48	48" SERVICE BOX EXTENSION	52"	48"	5"

PROPRIETARY AND CONFIDENTIAL
THE INFORMATION CONTAINED IN THIS DRAWING IS THE SOLE PROPERTY OF BREN TECHNOLOGIES INC. ANY REPRODUCTION IN PART OR AS A WHOLE WITHOUT THE WRITTEN PERMISSION OF BREN TECHNOLOGIES INC IS PROHIBITED.



UNLESS OTHERWISE SPECIFIED:

DIMENSIONS ARE IN INCHES
TOLERANCES:
FRACTIONAL \pm
ANGULAR: MACH \pm BEND \pm
TWO PLACE DECIMAL \pm
THREE PLACE DECIMAL \pm

INTERPRET GEOMETRIC TOLERANCING PER:

MATERIAL

STEEL

FINISH

N/A

DO NOT SCALE DRAWING

	NAME	DATE
DRAWN	B.DAVIDSON	10/20/08
CHECKED	W. LANE	10/20/08
ENG APPR.	W. LANE	10/20/08
MFG APPR.	P. KAUR	10/20/08
Q.A.	B. LASHKAR	10/20/08

COMMENTS:

Bren Technologies Inc.

61 Parr Blvd., Unit #2 Bolton, Ontario L7E 4E3
PH: (905) 951-8118 (866) 438-6685 Fax: (905) 951-8384

TITLE: **TELESCOPIC
SERVICE BOX
EXTENSION**

SIZE A	DWG. NO. TSBE	REV 0
SCALE: 1:4	WEIGHT:	SHEET 1 OF 1